Northland Reliability Project

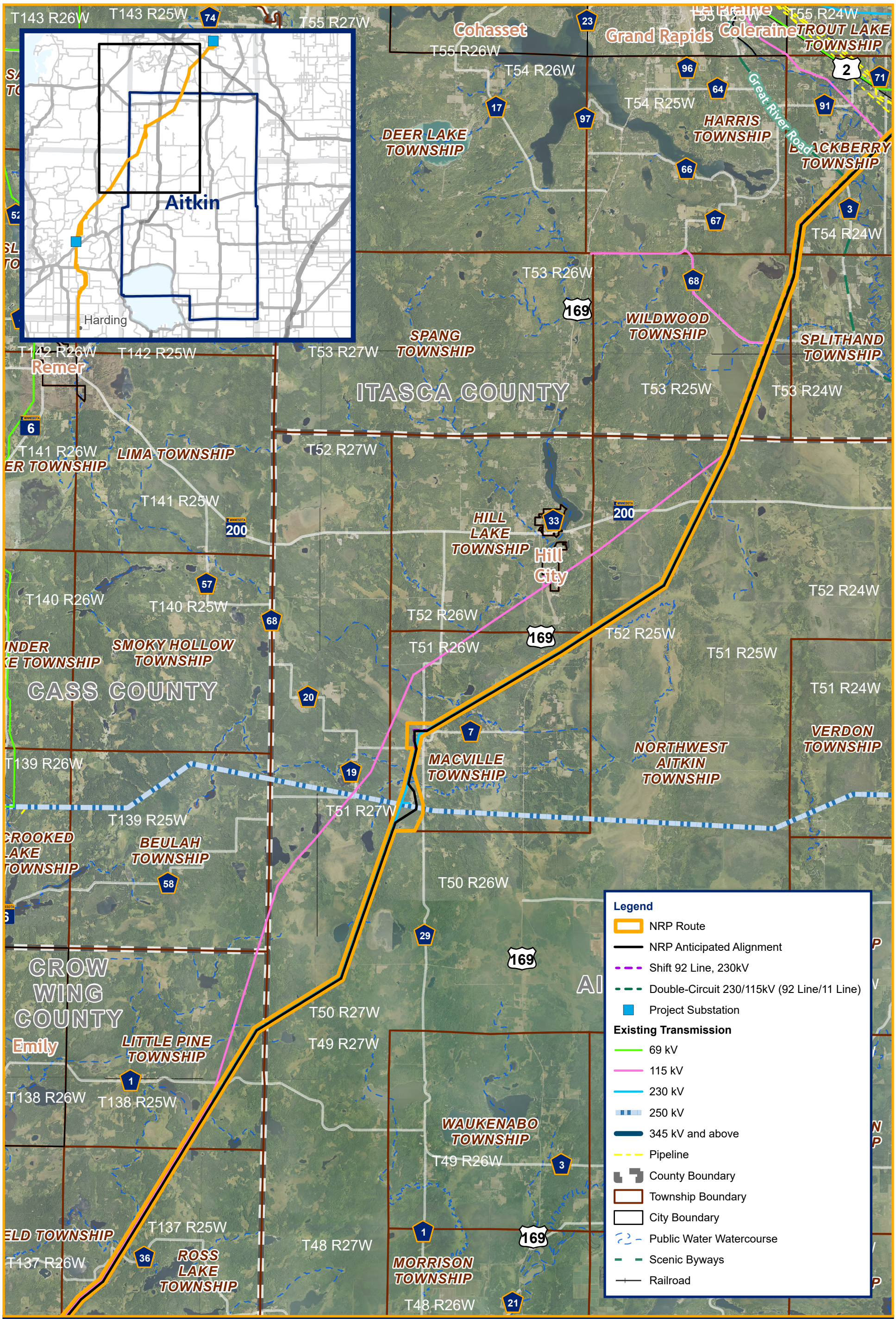

NRP Route (March 2025) in Aitkin County