

Path: \\mspe-gis-file\GISPro\MinPower\10348886\_NRP\7.2\_WIP\map\_docs\AGENCY\NRP\_Final\_Route.aprx\NRP\_January2025\_Route\_11X17L\_

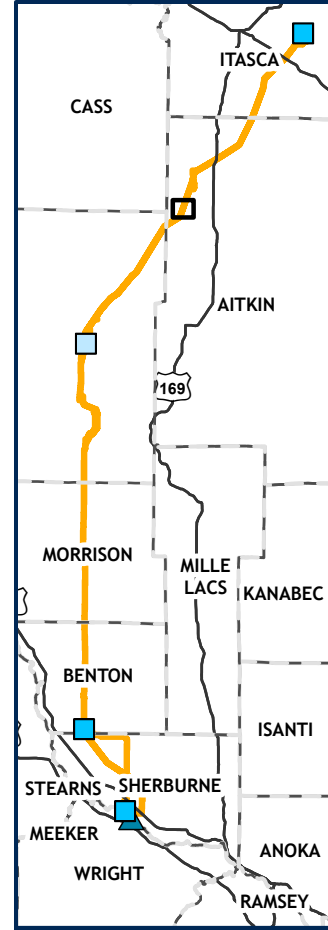

# Northland Reliability Project

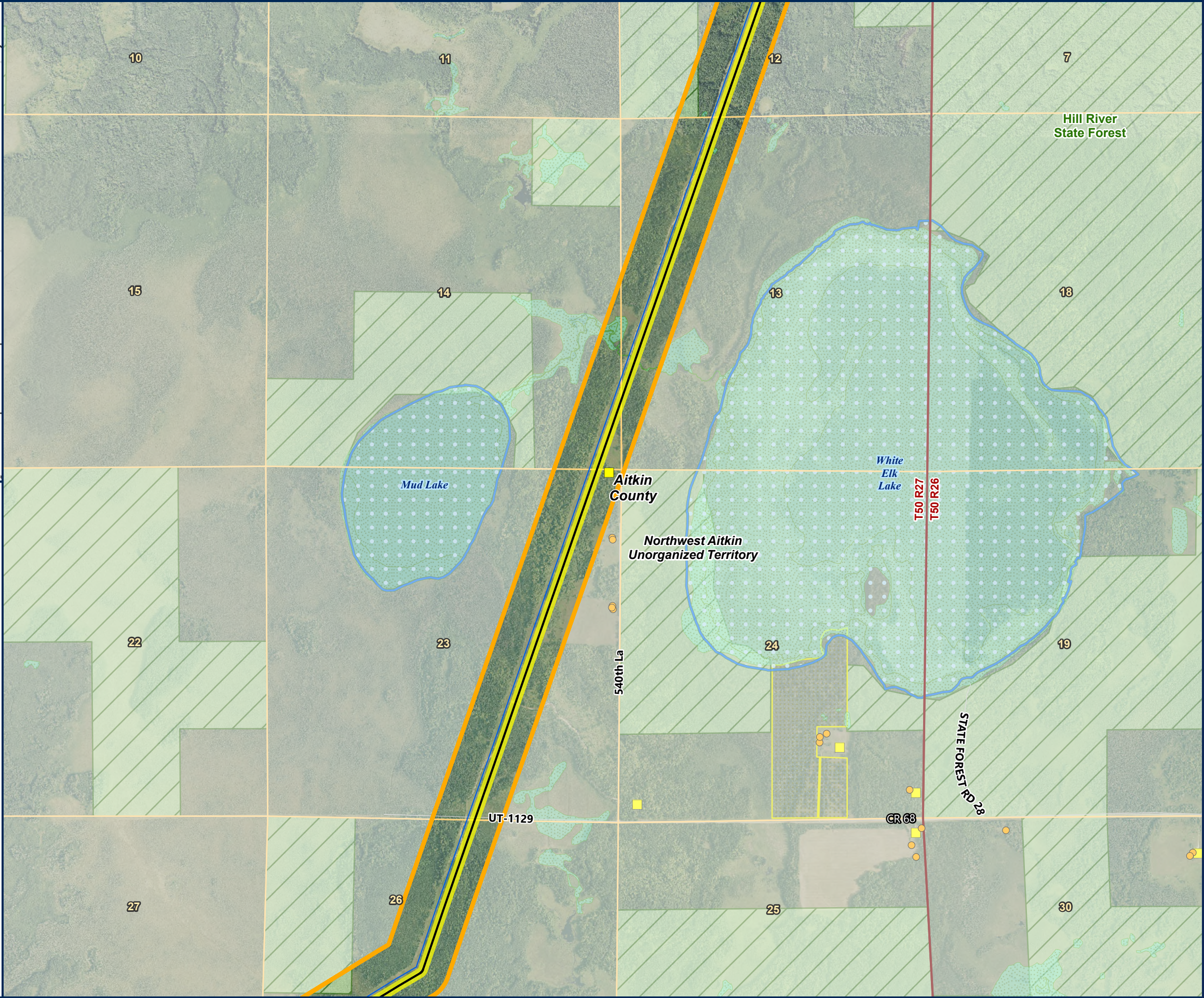

## Detailed Map Northland Reliability Project (NRP) Route Page 14 of 64

- NRP ROUTE
- NRP ANTICIPATED ALIGNMENT
- NRP ANTICIPATED RIGHT OF WAY
- REPLACE GRE-BS LINE
- REPLACE MR LINE
- REBUILD EXISTING 69KV
- SHIFT MR MODIFIED, 230KV
- DOUBLE-CIRCUIT 230/115KV (92 LINE/11 LINE)
- SHIFT DOUBLE-CIRCUIT 230/69KV (MR LINE/BP LINE)
- SHIFT 92 LINE, 230KV
- REBUILD EXISTING TRANSMISSION LINES
- EXISTING TRANSMISSION LINE**
- 230 KV
- SUBSTATION SITING AREA
- BIG OAKS SUBSTATION AREA
- RESIDENCE
- NOT A RESIDENCE
- PWI WATERCOURSE
- PWI WATERBODY
- NON-FORESTED WETLAND
- FORESTED WETLAND
- WILDLIFE MANAGEMENT AREA
- STATE CONSERVATION EASEMENT
- FEDERAL CONSERVATION EASEMENT
- AQUATIC MANAGEMENT AREA
- STATE FOREST
- STATE PARK
- OTHER DNR LAND
- COUNTY BOUNDARY

