

Path: \\mspe-gis-file\GISPro\MinPower\10348886_NRP\7.2_WIP\map_docs\AGENCY\NRP_Final_Route.aprx\NRP_January2025_Route_11X17L_

Northland Reliability Project

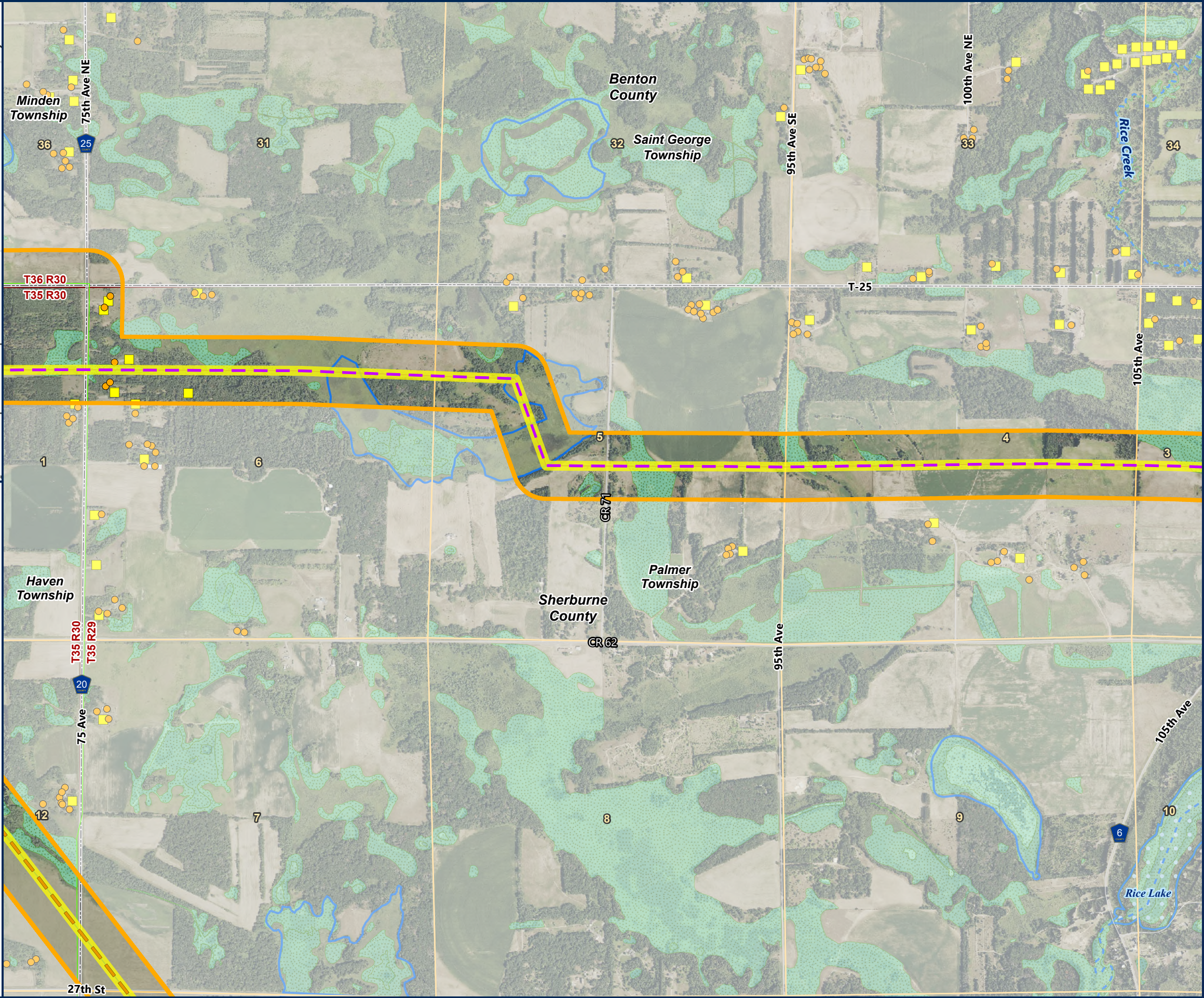
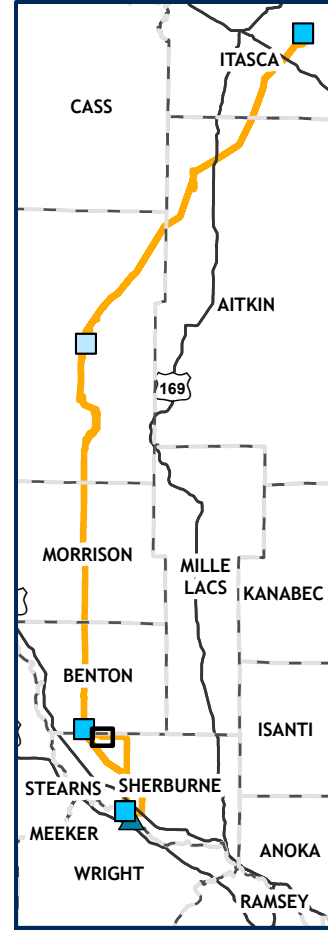

Detailed Map Northland Reliability Project (NRP) Route Page 52 of 64

- NRP ROUTE
- NRP ANTICIPATED ALIGNMENT
- NRP ANTICIPATED RIGHT OF WAY
- REPLACE GRE-BS LINE
- REPLACE MR LINE
- REBUILD EXISTING 69KV
- SHIFT MR MODIFIED, 230KV
- DOUBLE-CIRCUIT 230/115KV (92 LINE/11 LINE)
- SHIFT DOUBLE-CIRCUIT 230/69KV (MR LINE/BP LINE)
- SHIFT 92 LINE, 230KV
- REBUILD EXISTING TRANSMISSION LINES
- EXISTING TRANSMISSION LINE**
- 69 KV
- 230 KV
- 345 KV OR GREATER
- SUBSTATION SITING AREA
- BIG OAKS SUBSTATION AREA
- RESIDENCE
- NOT A RESIDENCE
- PWI WATERCOURSE
- PWI WATERBODY
- NON-FORESTED WETLAND
- FORESTED WETLAND
- WILDLIFE MANAGEMENT AREA
- STATE CONSERVATION EASEMENT
- FEDERAL CONSERVATION EASEMENT
- AQUATIC MANAGEMENT AREA
- STATE FOREST
- STATE PARK
- OTHER DNR LAND
- COUNTY BOUNDARY

