

# Northland Reliability Project

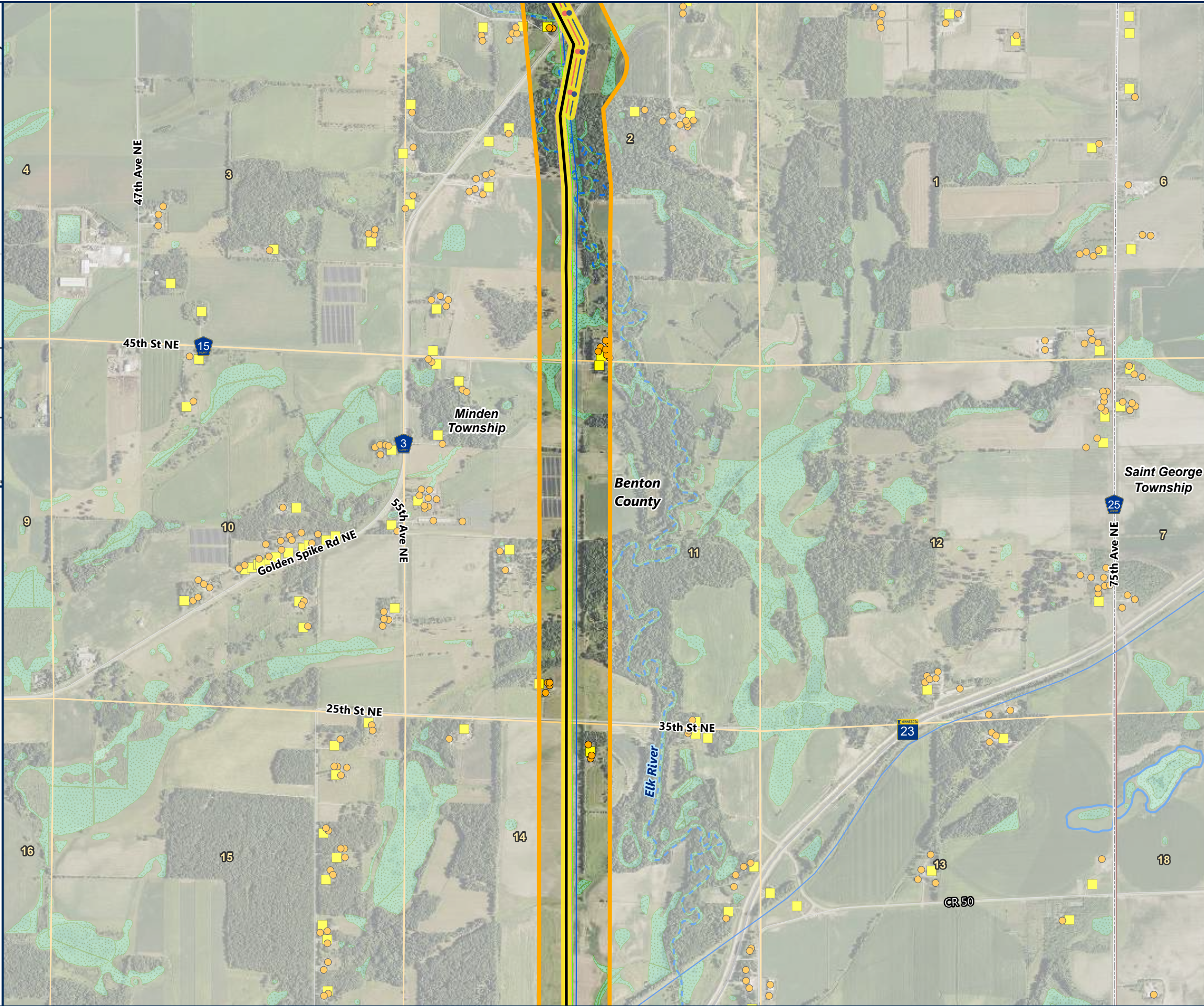

## Detailed Map Modified Proposed Route PAGE 49 OF 64

- MODIFIED PROPOSED ROUTE
- MODIFIED PROPOSED ROUTE CENTERLINE
- MODIFIED PROPOSED ROUTE RIGHT OF WAY
- APPLICATION RIGHT OF WAY
- REPLACE GRE-BS LINE
- REPLACE MR LINE
- REBUILD EXISTING 69KV
- SHIFT BP LINE, 69KV
- SHIFT MR LINE, 230KV
- SHIFT 11 LINE, 115KV
- SHIFT 92 LINE, 230KV
- EXISTING TRANSMISSION LINE**
- 69 KV
- 230 KV
- SUBSTATION SITING AREA
- BIG OAKS SUBSTATION AREA
- RESIDENCE
- NOT A RESIDENCE
- PWI WATERCOURSE
- PWI WATERBODY
- NON-FORESTED WETLAND
- FORESTED WETLAND
- WILDLIFE MANAGEMENT AREA
- STATE CONSERVATION EASEMENT
- FEDERAL CONSERVATION EASEMENT
- AQUATIC MANAGEMENT AREA
- STATE FOREST
- STATE PARK
- OTHER DNR LAND
- COUNTY BOUNDARY

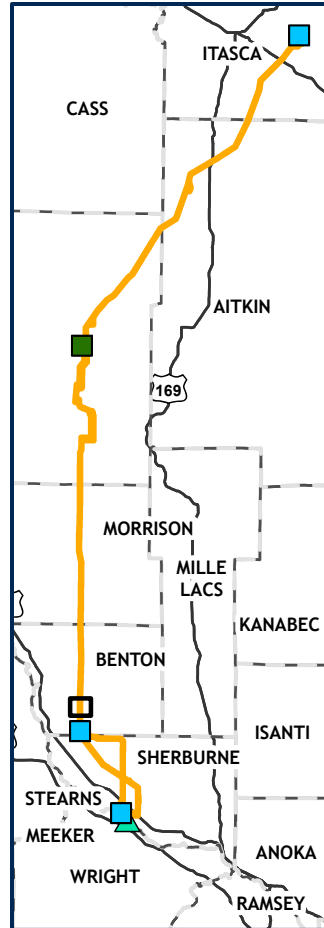