

Path: \\mspe-gis-file\GISProj\GISProj\10348886\_NRP\7\_2\_WIP\map\_docs\PRO\_projects\NRP\_Permit\_App\Appendix\NRP\_Permit\_App\_AppendixJ.aprx

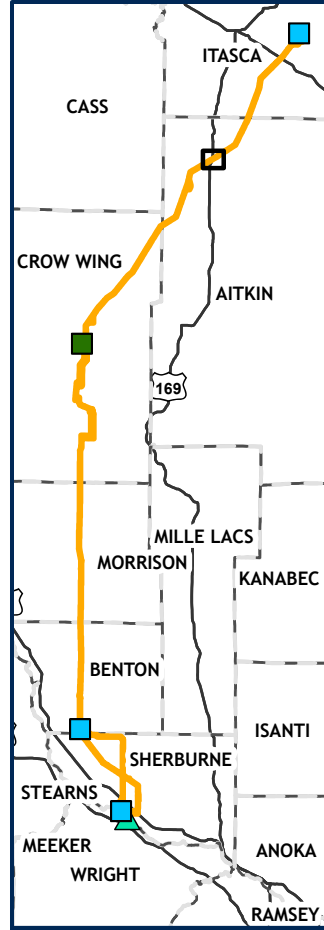

# Northland Reliability Project

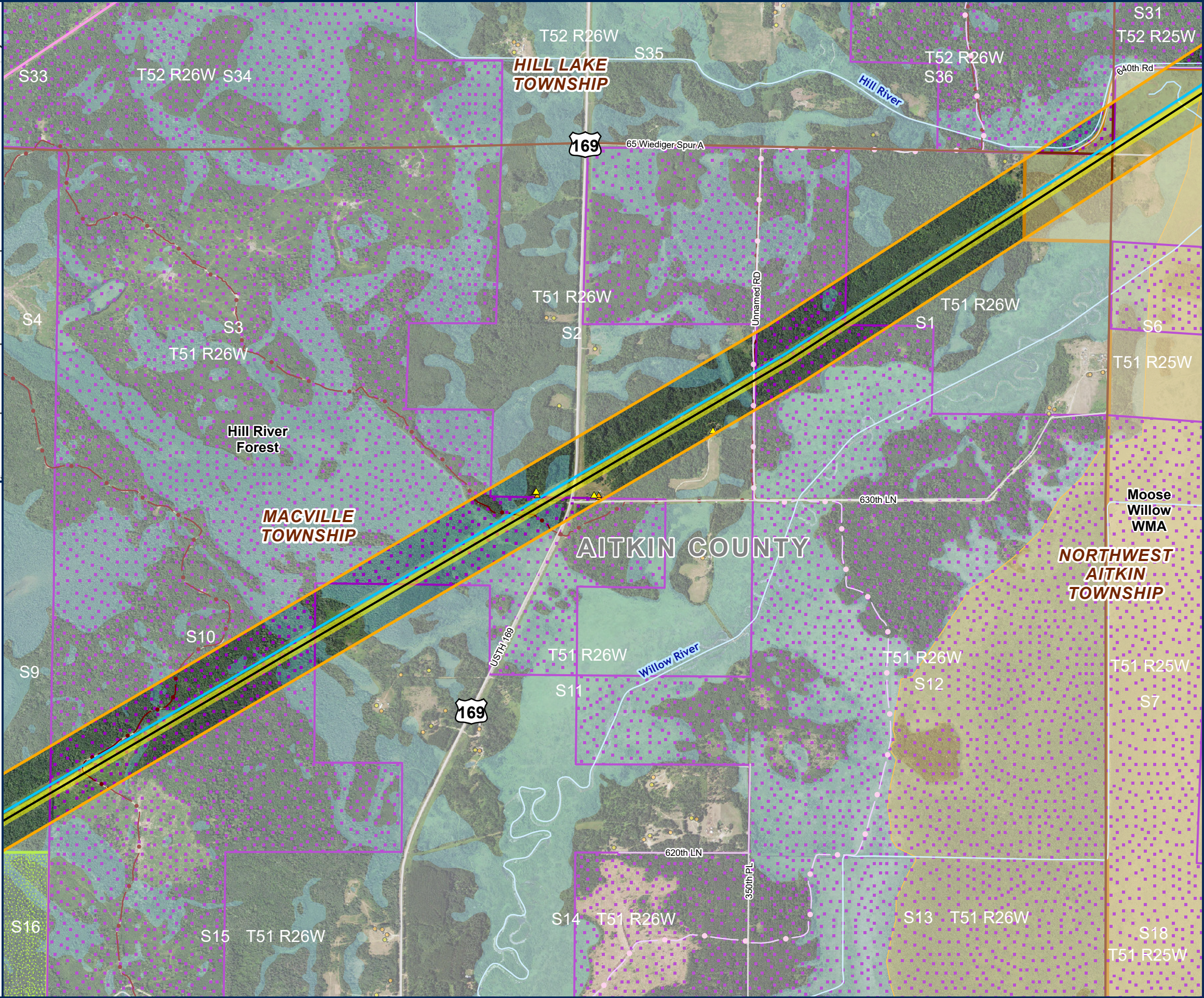

## DETAILED MAP APPENDIX J

PAGE 10 OF 64

- PROPOSED ROUTE
- PROPOSED RIGHT OF WAY
- PROPOSED CENTERLINE
- EXISTING TRANSMISSION
  - 115 KV
  - 230 KV
- RESIDENTIAL STRUCTURE IN ROUTE
- NON-RESIDENTIAL STRUCTURE IN ROUTE
- NON-RESIDENTIAL STRUCTURE
- RESIDENTIAL STRUCTURE
- GRAVEL PIT
- ROAD
- COUNTY BOUNDARY
- TOWNSHIP BOUNDARY
- SNOWMOBILE TRAILS
- STATE PARK TRAILS
- STATE FOREST LAND
- WILDLIFE MANAGEMENT AREA
- OTHER STATE FOREST LAND
- MN WETLAND
- PUBLIC WATER
- WATERCOURSE
- DNR STREAM/RIVER
- MBS SITE
  - HIGH

