

Path: \\mspe-gis-file\GISProj\MinPower\10348886_NRP\7_2_WIP\map_docs\PRO_projects\NRP_PermitApp\NRP_Permit_App_Appendix\NRP_Permit_App_Appendix.aprx

Northland Reliability Project

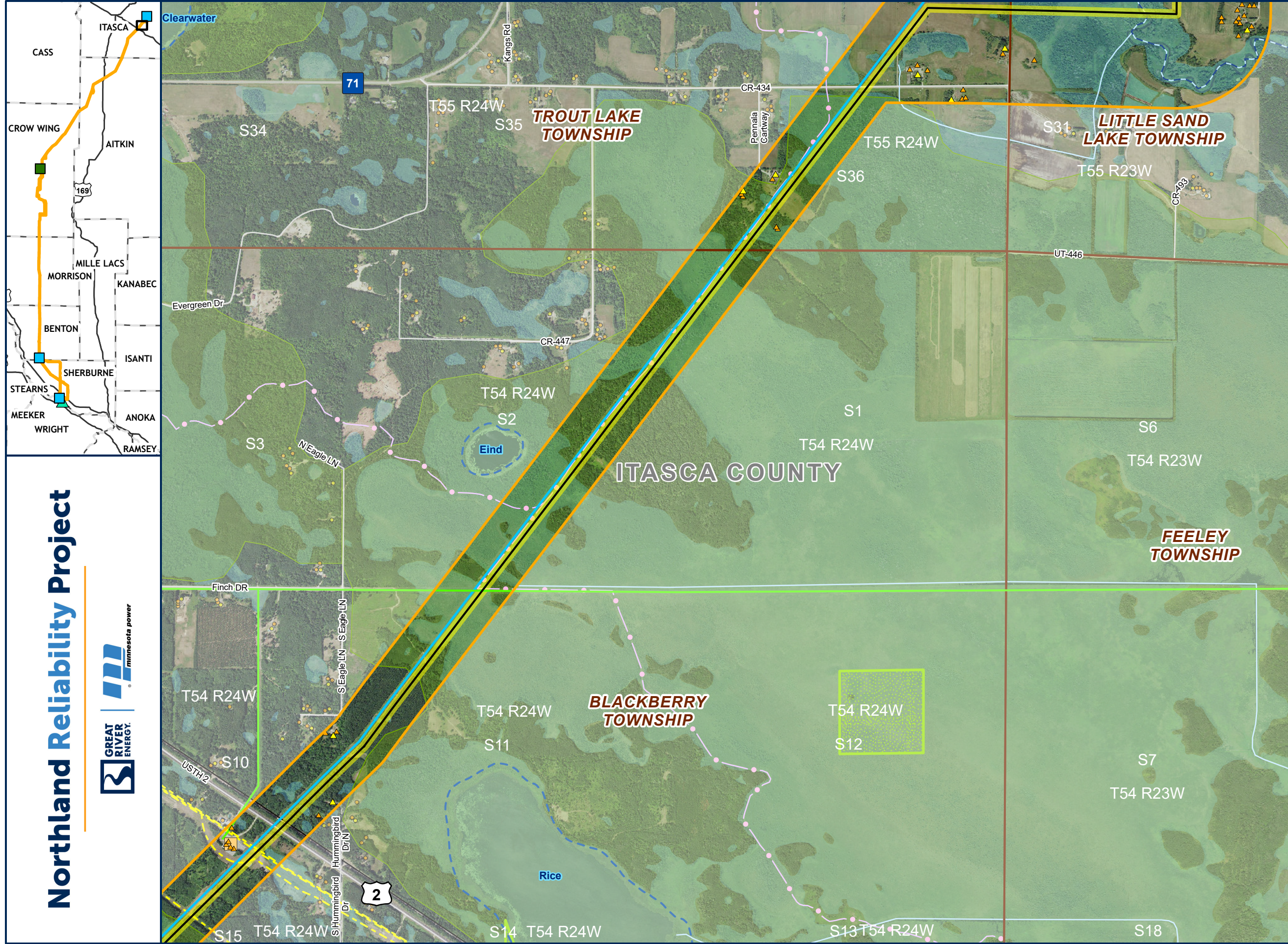

DETAILED MAP APPENDIX J PAGE 2 OF 64

- PROPOSED ROUTE
- PROPOSED RIGHT OF WAY
- PROPOSED CENTERLINE
- EXISTING SUBSTATIONS
- EXISTING TRANSMISSION
- 69 KV
- 230 KV
- RESIDENTIAL STRUCTURE IN ROUTE
- NON-RESIDENTIAL STRUCTURE IN ROUTE
- NON-RESIDENTIAL STRUCTURE
- RESIDENTIAL STRUCTURE
- GRAVEL PIT
- PIPELINE
- ROAD
- RAILROAD
- COUNTY BOUNDARY
- TOWNSHIP BOUNDARY
- SNOWMOBILE TRAILS
- OTHER STATE FOREST LAND
- MN WETLAND
- PUBLIC WATER BASIN
- PUBLIC WATER WATERCOURSE
- DNR STREAM/RIVER
- MBS SITE
- MODERATE

