

Path: \\mspe-gis-file\GISProj\GISProj\10348886\_NRP\7.2\_WIP\map\_docs\PRO\_projects\NRP\_Permit\_App\_Appendix\NRP\_Permit\_App\_Appendix.aprx

# Northland Reliability Project

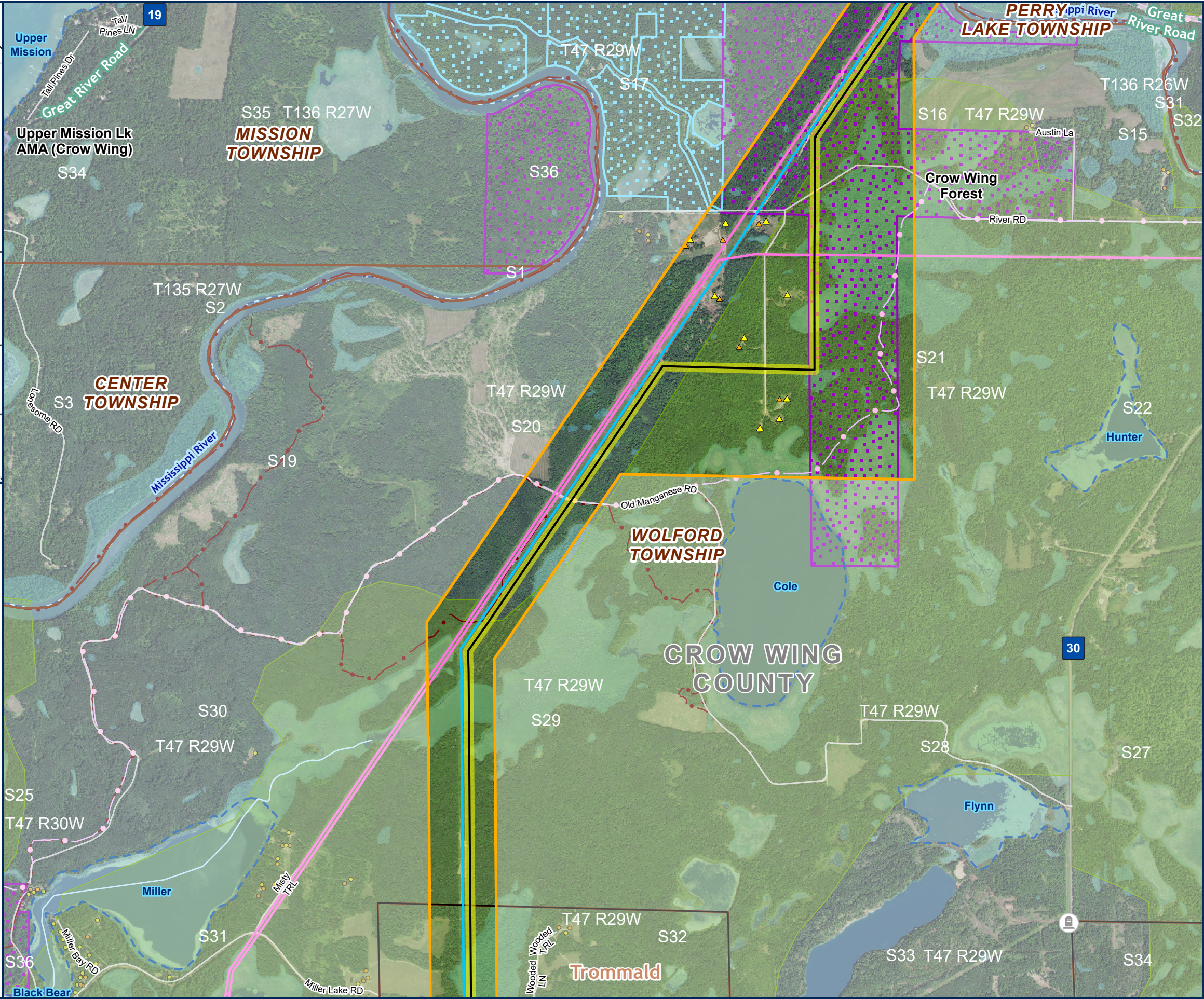

- PROPOSED ROUTE
- PROPOSED RIGHT OF WAY
- PROPOSED CENTERLINE
- EXISTING TRANSMISSION
  - 115 KV
  - 230 KV
- RESIDENTIAL STRUCTURE IN ROUTE
- NON-RESIDENTIAL STRUCTURE IN ROUTE
- NON-RESIDENTIAL STRUCTURE
- RESIDENTIAL STRUCTURE
- GRAVEL PIT
- CEMETERY
- ROAD
- SCENIC BYWAYS
- WATER ACCESS SITE
- COUNTY BOUNDARY
- TOWNSHIP BOUNDARY
- CITY BOUNDARY
- SNOWMOBILE TRAILS
- STATE PARK TRAILS
- STATE FOREST LAND
- AQUATIC MANAGEMENT AREA
- BWSR RIM EASEMENT
- MN WETLAND
- PUBLIC WATER BASIN
- PUBLIC WATER
- WATERCOURSE
- DNR STREAM/RIVER
- MBS SITE
  - MODERATE

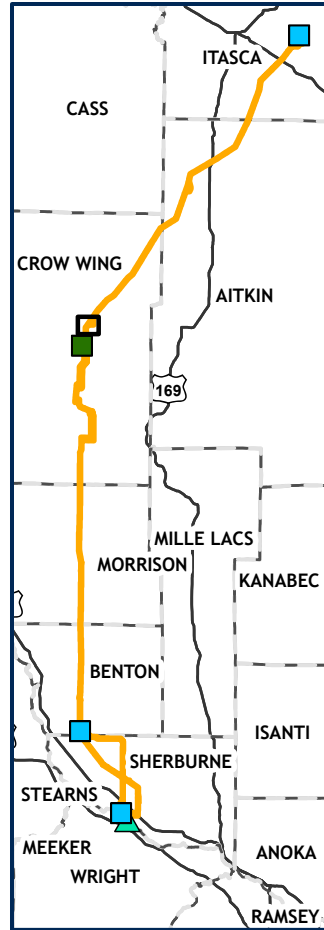