

Path: \\mspe-gis-file\GISProj\MinPower\10348886\_NRP\7\_2\_WIP\map\_docs\PRO\_projects\NRP\_Permit\_App\Appendix\NRP\_Permit\_App\_Appendix.aprx

# Northland Reliability Project

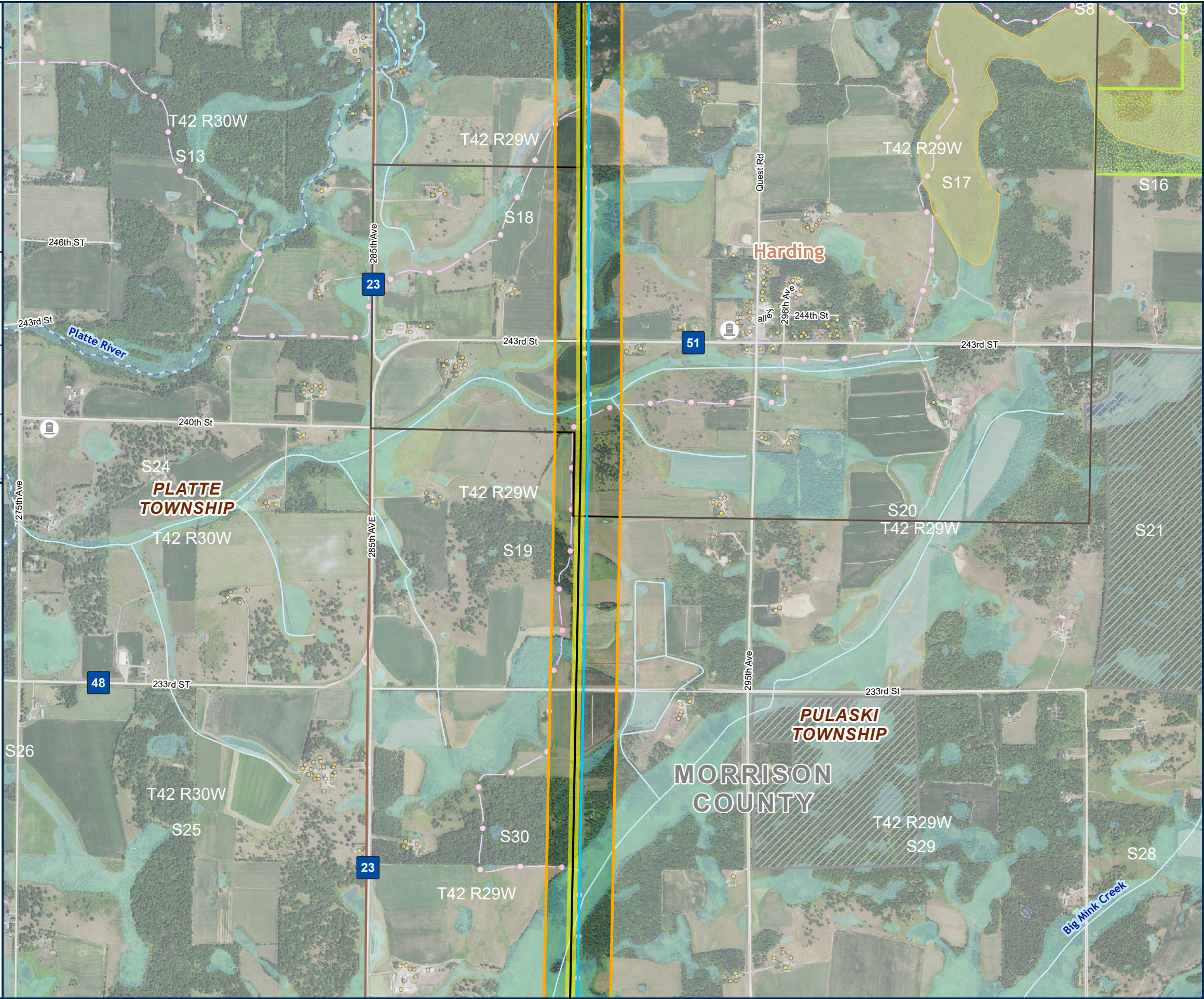
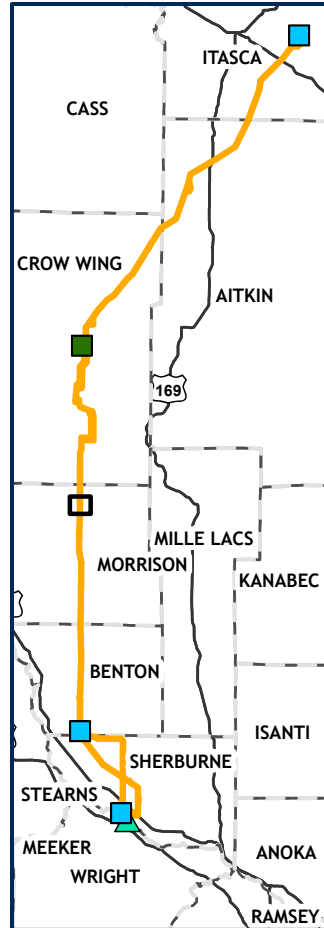

## DETAILED MAP APPENDIX J PAGE 36 OF 64

- PROPOSED ROUTE
- PROPOSED RIGHT OF WAY
- PROPOSED CENTERLINE
- EXISTING TRANSMISSION
  - 230 KV
- RESIDENTIAL STRUCTURE IN ROUTE
  - RESIDENTIAL STRUCTURE IN ROUTE
  - NON-RESIDENTIAL STRUCTURE IN ROUTE
- NON-RESIDENTIAL STRUCTURE
  - NON-RESIDENTIAL STRUCTURE
  - RESIDENTIAL STRUCTURE
- GRAVEL PIT
- CEMETERY
- ROAD
- COUNTY BOUNDARY
- TOWNSHIP BOUNDARY
- CITY BOUNDARY
- SNOWMOBILE TRAILS
- OTHER STATE FOREST LAND
- BWSR RIM EASEMENT
- MN WETLAND
- PUBLIC WATER
- WATERCOURSE
- DNR STREAM/RIVER
- MBS SITE
  - HIGH
  - BELOW

