

Path: \\mspe-gis-file\GISProj\MinPower\10348886\_NRP\7\_2\_WIP\map\_docs\PRO\_projects\NRP\_Permit\_Application\NRP\_Permit\_App\_Appendix\NRP\_Permit\_App\_Appendix.aprx

# Northland Reliability Project

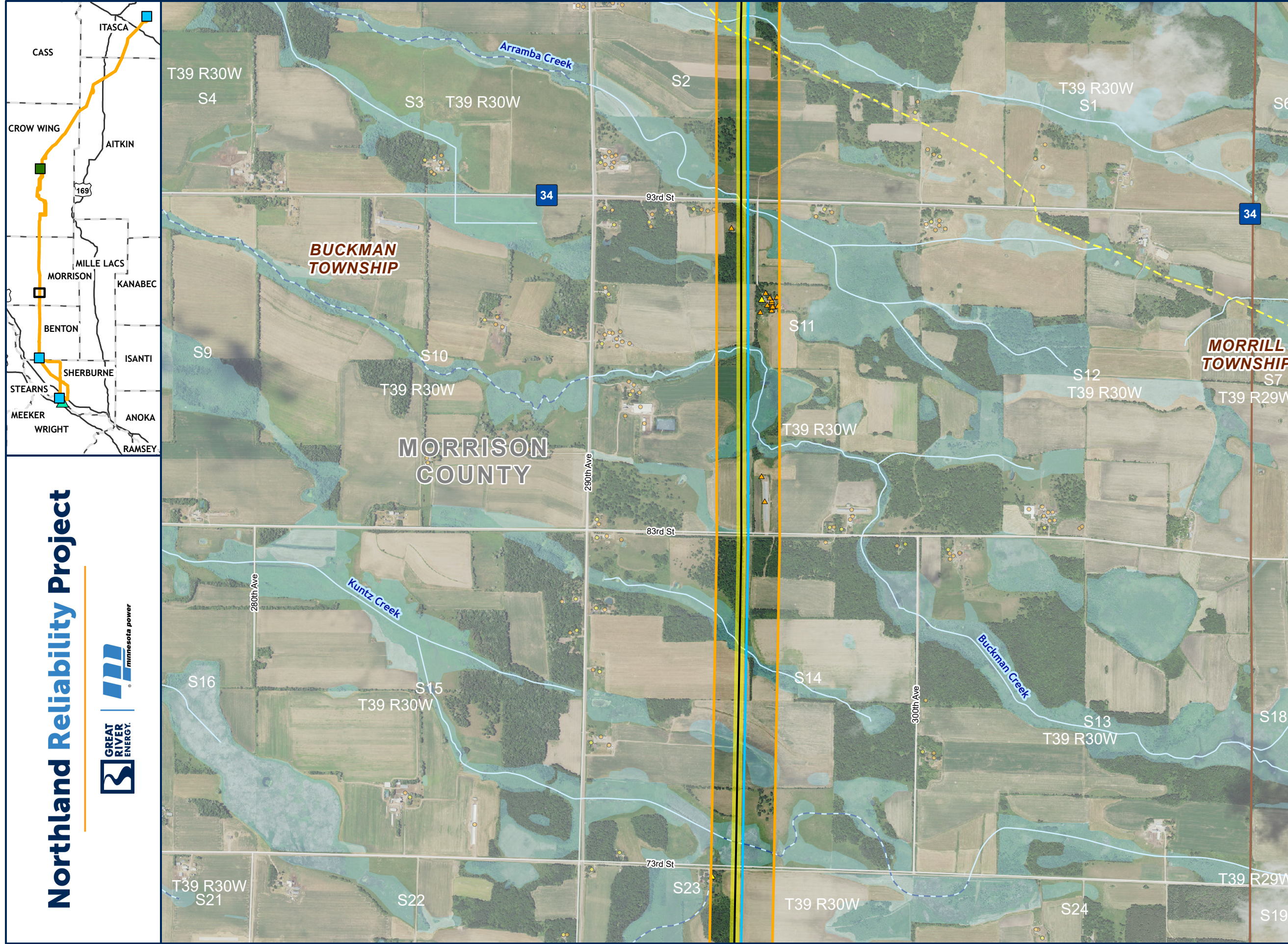

## DETAILED MAP APPENDIX J PAGE 42 OF 64

- PROPOSED ROUTE
- PROPOSED RIGHT OF WAY
- PROPOSED CENTERLINE
- EXISTING TRANSMISSION
- 230 KV
- RESIDENTIAL STRUCTURE IN ROUTE
- NON-RESIDENTIAL STRUCTURE IN ROUTE
- NON-RESIDENTIAL STRUCTURE
- RESIDENTIAL STRUCTURE
- GRAVEL PIT
- PIPELINE
- ROAD
- COUNTY BOUNDARY
- TOWNSHIP BOUNDARY
- MN WETLAND
- PUBLIC WATER WATERCOURSE
- DNR STREAM/RIVER

