

Path: \\mspe-gis-file\GISPro\MinPower\10348886\_NRP\7\_2\_WIP\map\_docs\PRO\_projects\NRP\_Permit\_App\Appendix\NRP\_Permit\_App\_Appendix.aprx

# Northland Reliability Project

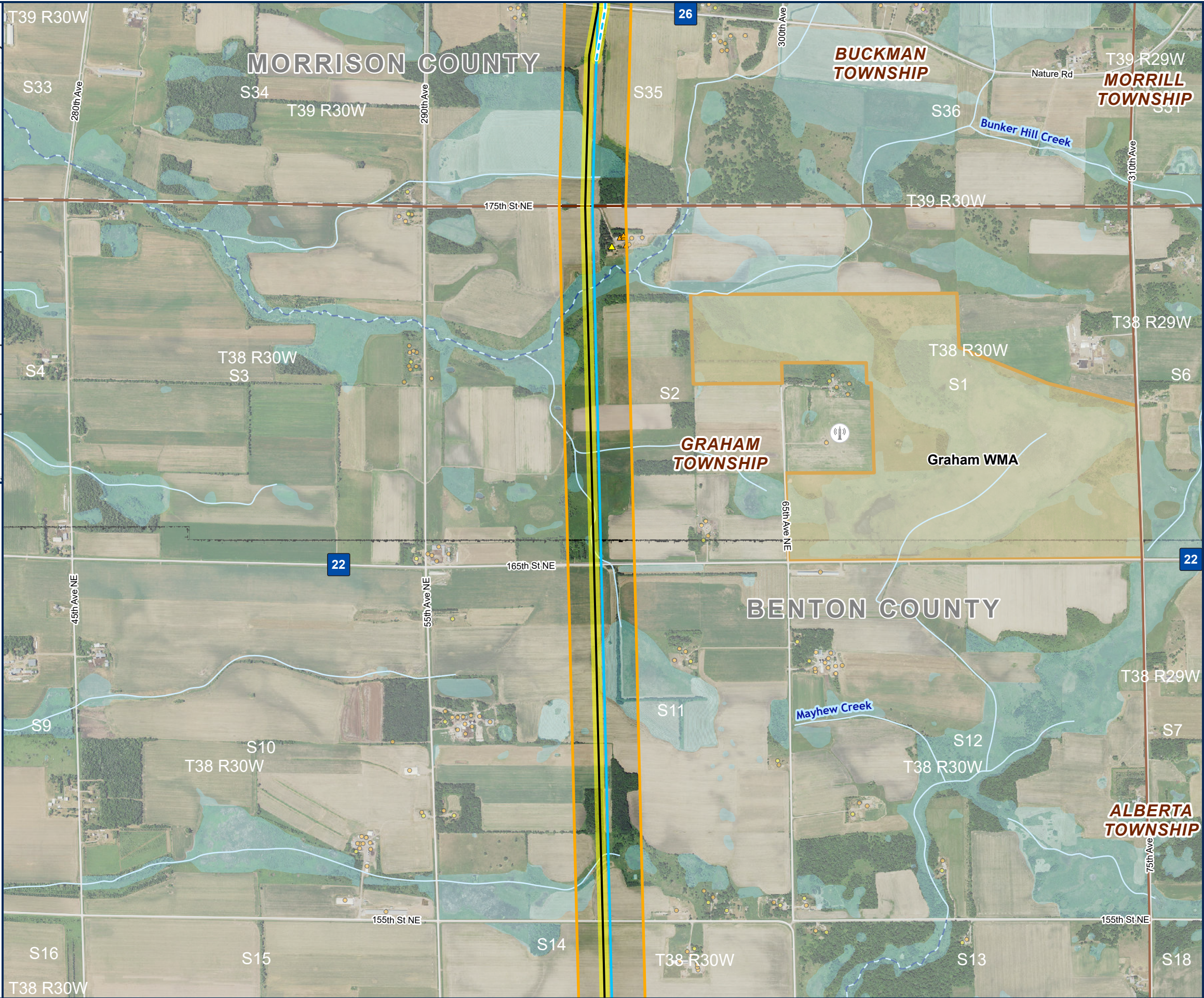

- DETAILED MAP APPENDIX J**  
PAGE 44 OF 64
- PROPOSED ROUTE
  - PROPOSED RIGHT OF WAY
  - PROPOSED CENTERLINE
  - SHIFT 230KV CENTERLINE
  - EXISTING TRANSMISSION**
  - 230 KV
  - RESIDENTIAL STRUCTURE IN ROUTE
  - NON-RESIDENTIAL STRUCTURE IN ROUTE
  - NON-RESIDENTIAL STRUCTURE
  - RESIDENTIAL STRUCTURE
  - GRAVEL PIT
  - COMMUNICATION TOWER
  - ROAD
  - COUNTY BOUNDARY
  - TOWNSHIP BOUNDARY
  - WILDLIFE MANAGEMENT AREA
  - MN WETLAND
  - PUBLIC WATER WATERCOURSE
  - DNR STREAM/RIVER

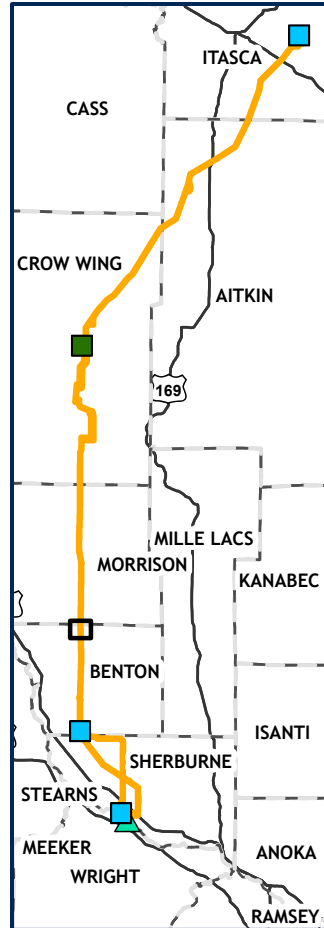