

Path: \\mspe-gis-file\GISProj\MinPower\10348886_NRP\7_2_WIP\map_docs_PRO_projects\NRP_Permit_App_Appendix\NRP_Permit_App_Appendix.aprx

Northland Reliability Project

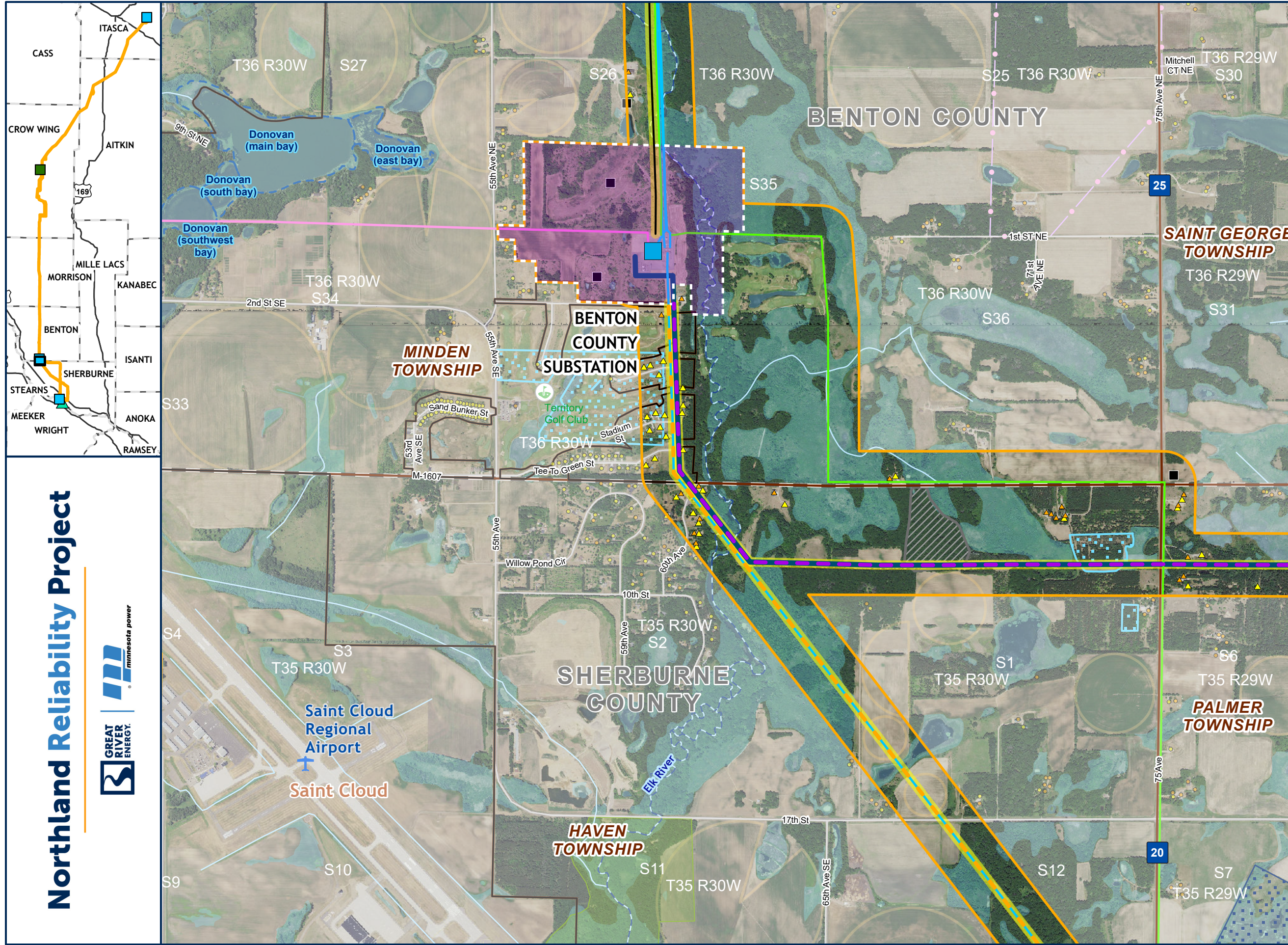

DETAILED MAP APPENDIX J PAGE 51 OF 64

- PROPOSED ROUTE
- SUBSTATION SITING AREA
- PROJECT SUBSTATION
- PROPOSED RIGHT OF WAY
- PROPOSED CENTERLINE
- REPLACE GRE-BS LINE
- REPLACE MR LINE
- EXISTING SUBSTATIONS
- EXISTING TRANSMISSION
- 69 KV
- 115 KV
- 230 KV
- 345 KV AND ABOVE
- RESIDENTIAL STRUCTURE IN ROUTE
- NON-RESIDENTIAL STRUCTURE IN ROUTE
- NON-RESIDENTIAL STRUCTURE
- RESIDENTIAL STRUCTURE
- GRAVEL PIT
- GOLF COURSE
- AIRPORT
- ROAD
- COUNTY BOUNDARY
- TOWNSHIP BOUNDARY
- CITY BOUNDARY
- SNOWMOBILE TRAILS
- USDA NRCS EASEMENT
- BWSR RIM EASEMENT
- CENTER PIVOT
- MN WETLAND
- PUBLIC WATER BASIN
- PUBLIC WATER WATERCOURSE
- DNR STREAM/RIVER
- MBS SITE**
- HIGH
- MODERATE
- BELOW

