

Path: \\mspe-gis-file\GISPro\GISPro\10348886\_NRP\7\_2\_WIP\map\_docs\PRO\_projects\NRP\_Permit\_App\Appendix\NRP\_Permit\_App\_Appendix.aprx

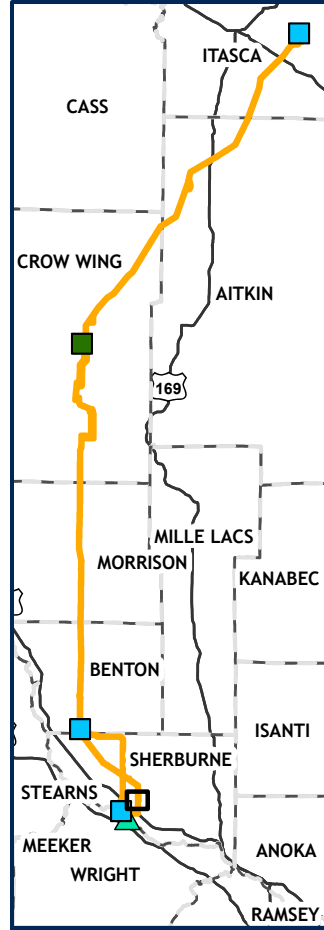

# Northland Reliability Project

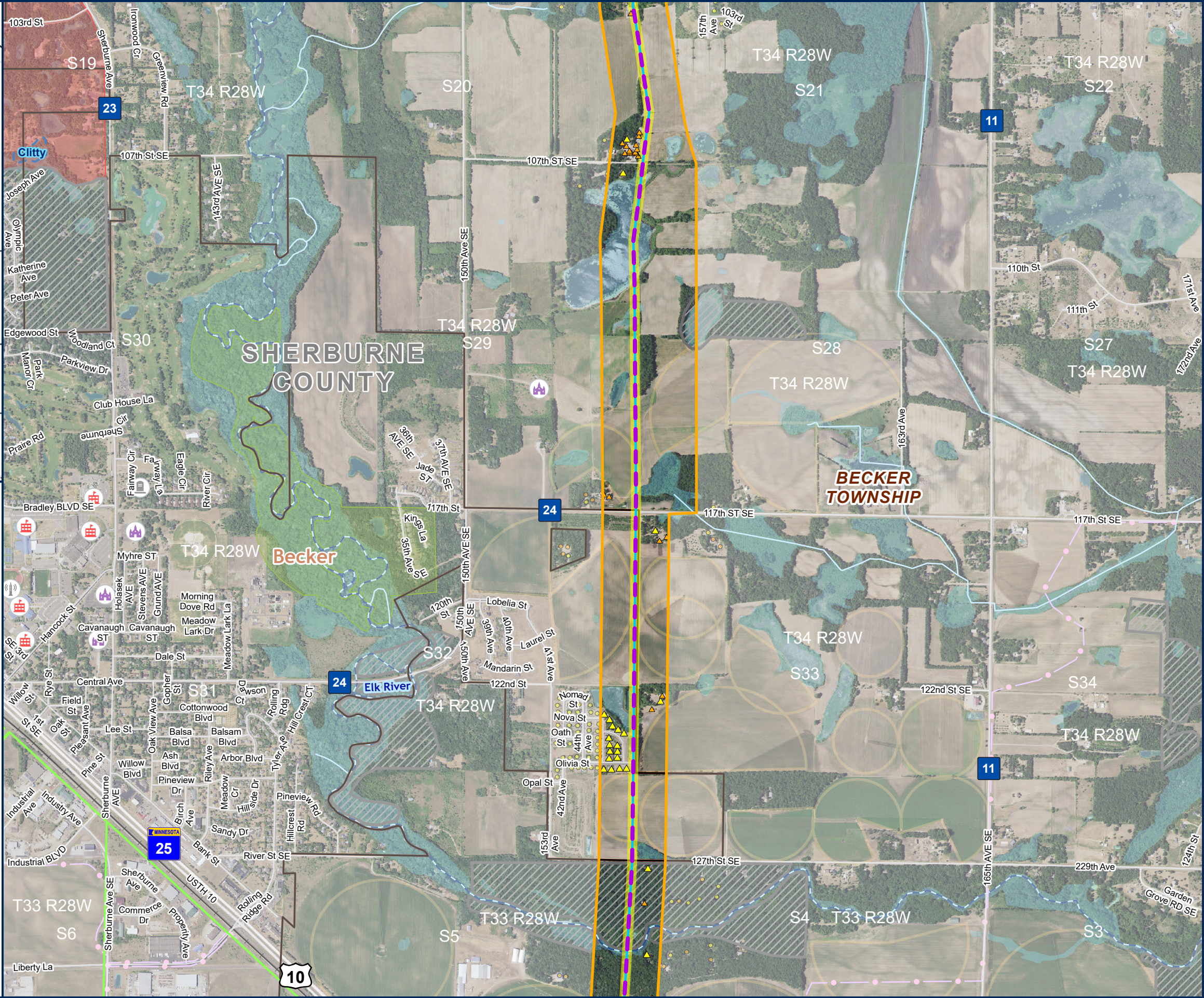

## DETAILED MAP APPENDIX J

PAGE 58 OF 64

- PROPOSED ROUTE
- PROPOSED RIGHT OF WAY
- REPLACE MR LINE
- EXISTING TRANSMISSION
- 69 KV
- 230 KV
- ▲ RESIDENTIAL STRUCTURE IN ROUTE
- ▲ NON-RESIDENTIAL STRUCTURE IN ROUTE
- NON-RESIDENTIAL STRUCTURE
- RESIDENTIAL STRUCTURE
- GRAVEL PIT
- CEMETERY
- ✠ PLACE OF WORSHIP
- ✠ COMMUNICATION TOWER
- ✠ EDUCATION FACILITY
- ROAD
- RAILROAD
- COUNTY BOUNDARY
- TOWNSHIP BOUNDARY
- CITY BOUNDARY
- SNOWMOBILE TRAILS
- CENTER PIVOT
- MN WETLAND
- PUBLIC WATER BASIN
- PUBLIC WATER
- WATERCOURSE
- DNR STREAM/RIVER
- MBS SITE
- OUTSTANDING
- MODERATE
- BELOW

