

Path: \\mspe-gis-file\GISProj\MinPower\10348886_NRP\7.2_WIP\map_docs\PRO_projects\NRP_Permit_App\Appendix\NRP_Permit_App_AppendixJ.aprx

Northland Reliability Project

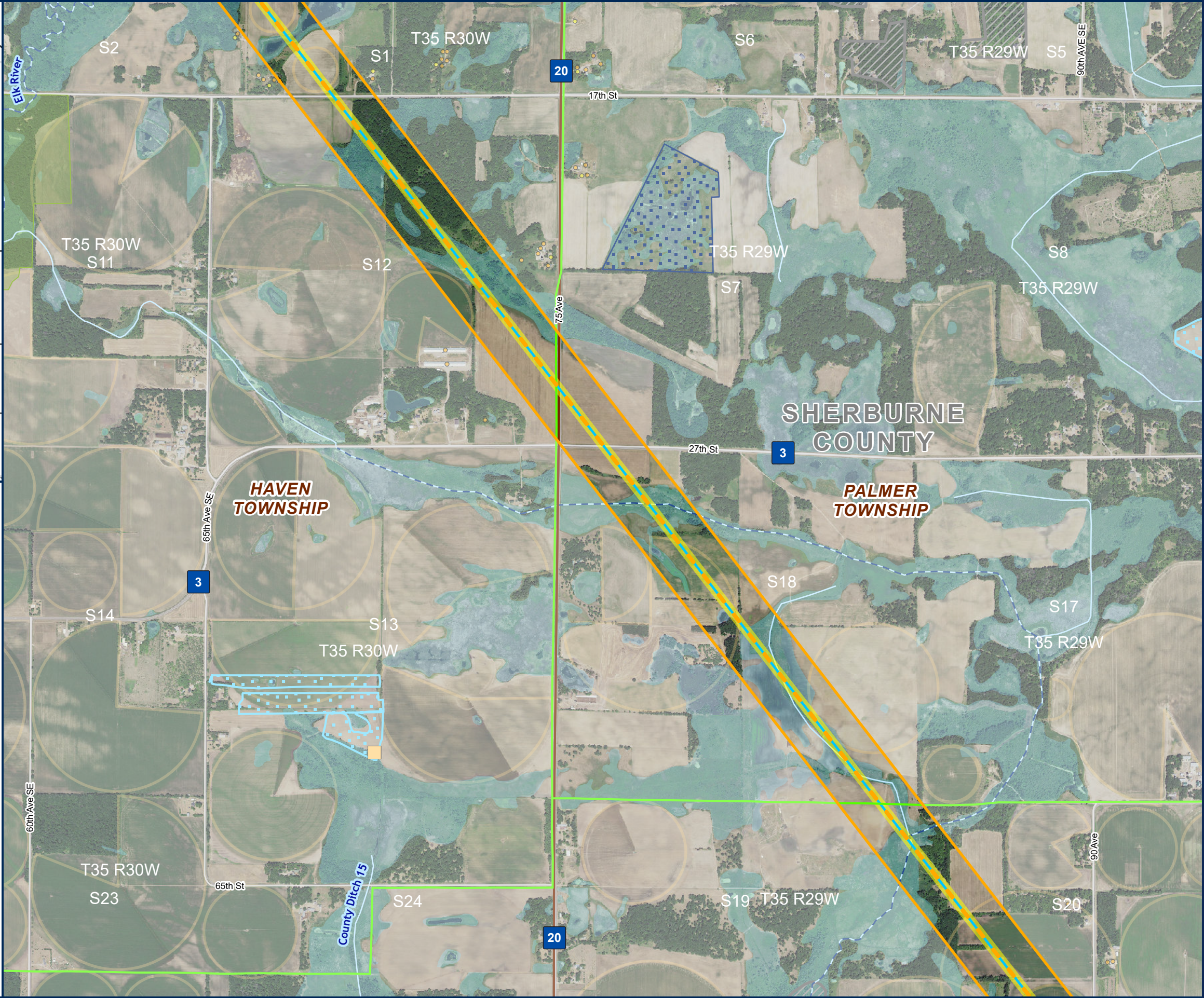
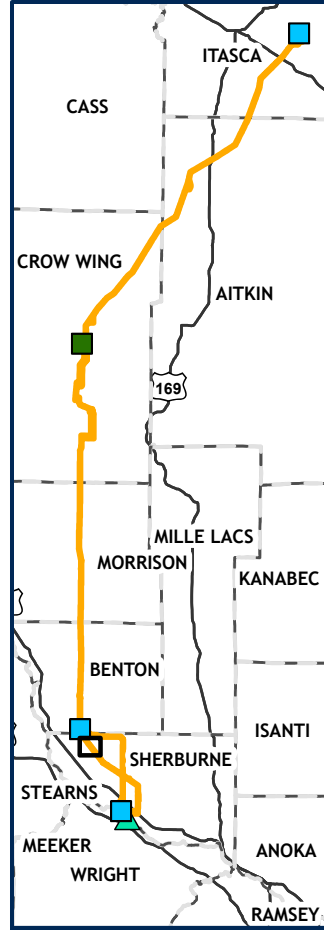

DETAILED MAP APPENDIX J PAGE 60 OF 64

- PROPOSED ROUTE
- PROPOSED RIGHT OF WAY
- REPLACE GRE-BS LINE
- EXISTING SUBSTATIONS
- EXISTING TRANSMISSION
 - 69 KV
 - 230 KV
- RESIDENTIAL STRUCTURE IN ROUTE
- NON-RESIDENTIAL STRUCTURE IN ROUTE
- NON-RESIDENTIAL STRUCTURE
- RESIDENTIAL STRUCTURE
- GRAVEL PIT
- ROAD
- COUNTY BOUNDARY
- TOWNSHIP BOUNDARY
- USDA NRCS EASEMENT
- BWSR RIM EASEMENT
- CENTER PIVOT
- MN WETLAND
- PUBLIC WATER WATERCOURSE
- DNR STREAM/RIVER
- MBS SITE
 - MODERATE
 - BELOW

