

Path: \\mspe-gis-file\GISProj\MinPower\10348886_NRP\7_2_WIP\map_docs\PRO_projects\NRP_Permit_App\Appendix\NRP_Permit_App_Appendix.aprx

Northland Reliability Project

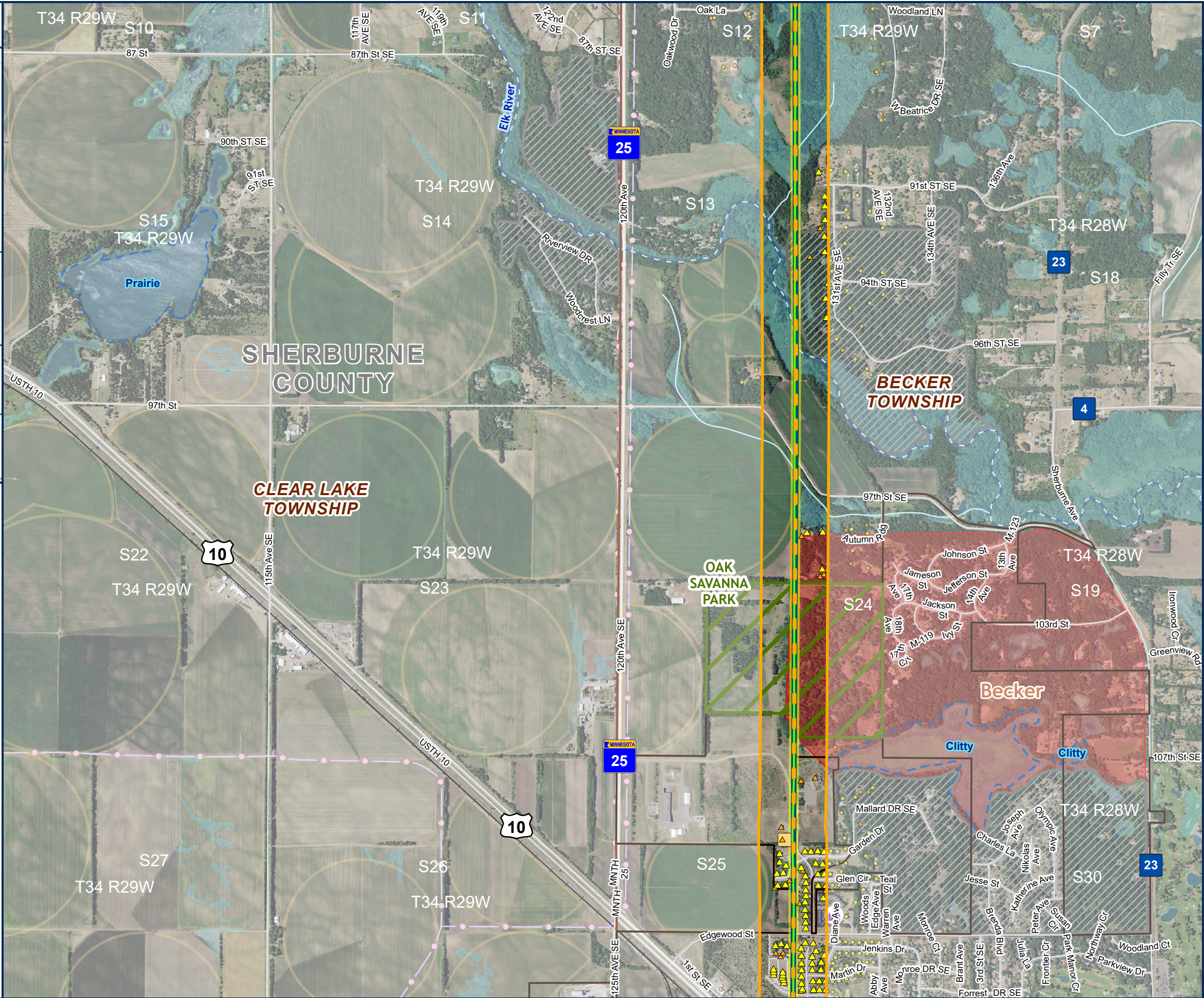
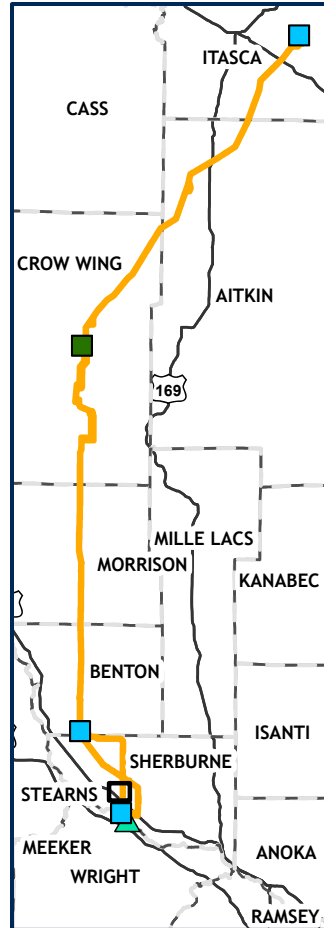

DETAILED MAP APPENDIX J PAGE 63 OF 64

- PROPOSED ROUTE
- PROPOSED RIGHT OF WAY
- REPLACE GRE-BS LINE
- EXISTING SUBSTATIONS
- EXISTING TRANSMISSION
- 69 KV
- 345 KV AND ABOVE
- RESIDENTIAL STRUCTURE IN ROUTE
- NON-RESIDENTIAL STRUCTURE IN ROUTE
- NON-RESIDENTIAL STRUCTURE
- RESIDENTIAL STRUCTURE
- GRAVEL PIT
- PLACE OF WORSHIP
- ROAD
- RAILROAD
- COUNTY BOUNDARY
- TOWNSHIP BOUNDARY
- CITY BOUNDARY
- SNOWMOBILE TRAILS
- CENTER PIVOT
- MN WETLAND
- PUBLIC WATER BASIN
- PUBLIC WATER
- WATERCOURSE
- DNR STREAM/RIVER
- COUNTY PARK
- MBS SITE
- OUTSTANDING
- BELOW

